



© Crown copyright and database rights 2016 Ordnance Survey 100018668



South and Vale GIS
 Printed on 23 February 2016
 at a scale of 1:738



South Oxfordshire District Council is licensed to use Ordnance Survey mapping for its own business use as a member of the Public Sector Mapping Agreement.

Persons viewing this mapping should contact Ordnance Survey copyright for advice where they wish to use Ordnance Survey mapping for their own use.

CHECK ALL DIMENSIONS ON SITE

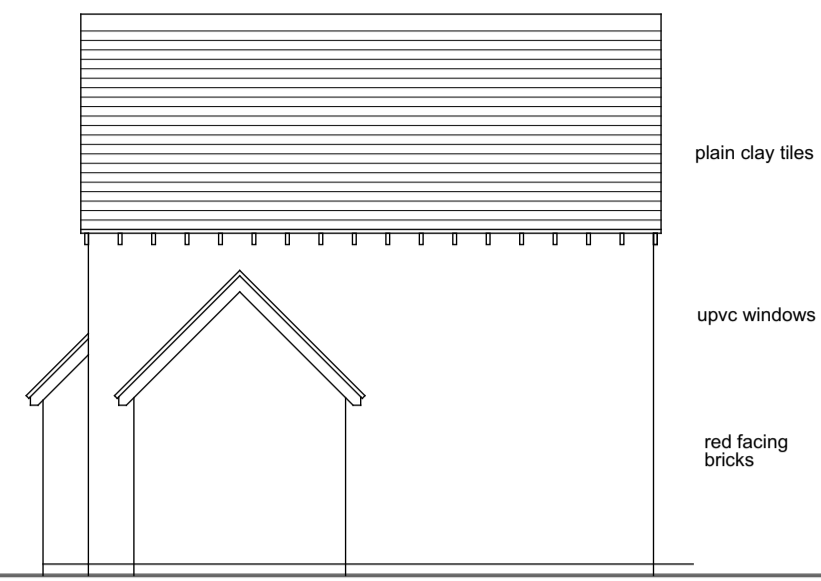

SIDE ELEVATION (NORTH)

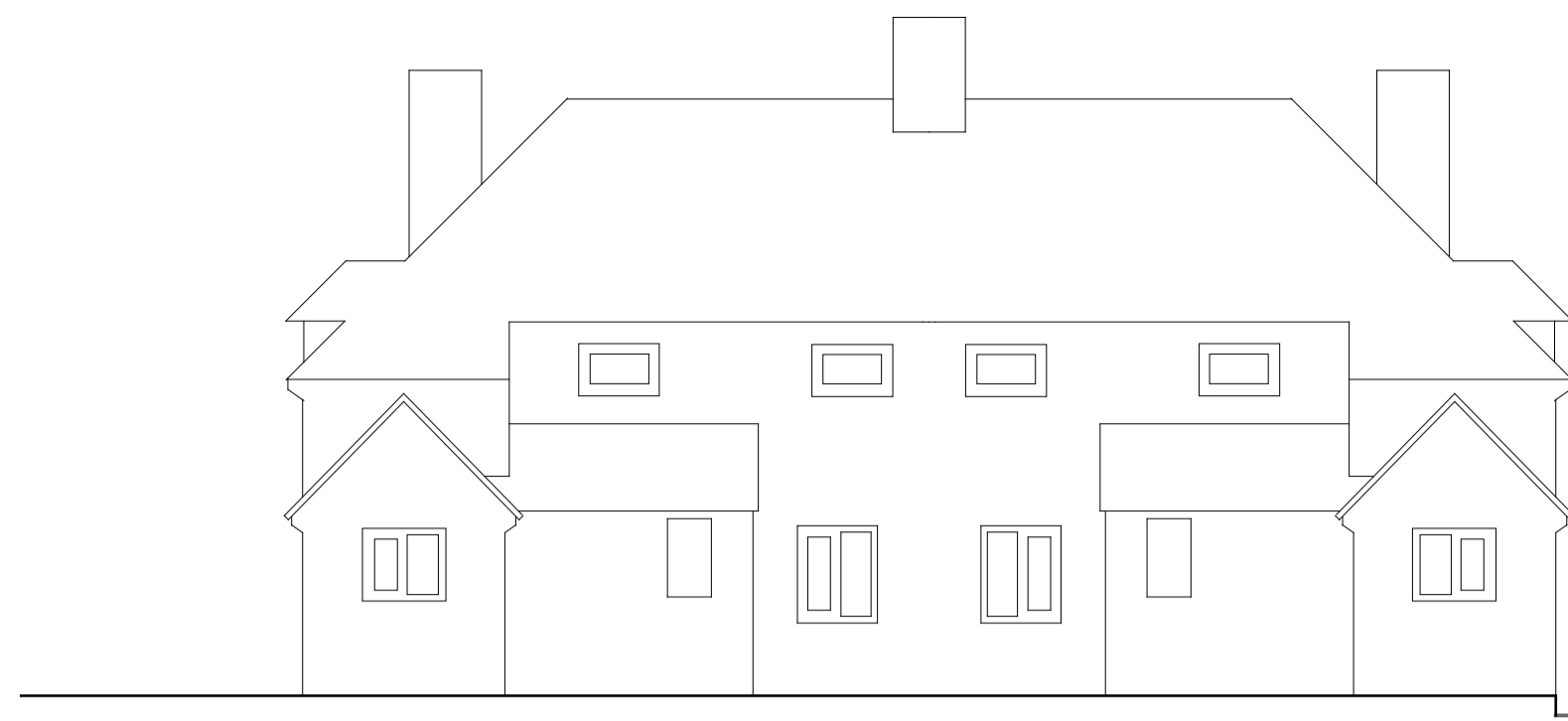

SIDE ELEVATION (SOUTH)



REAR ELEVATION

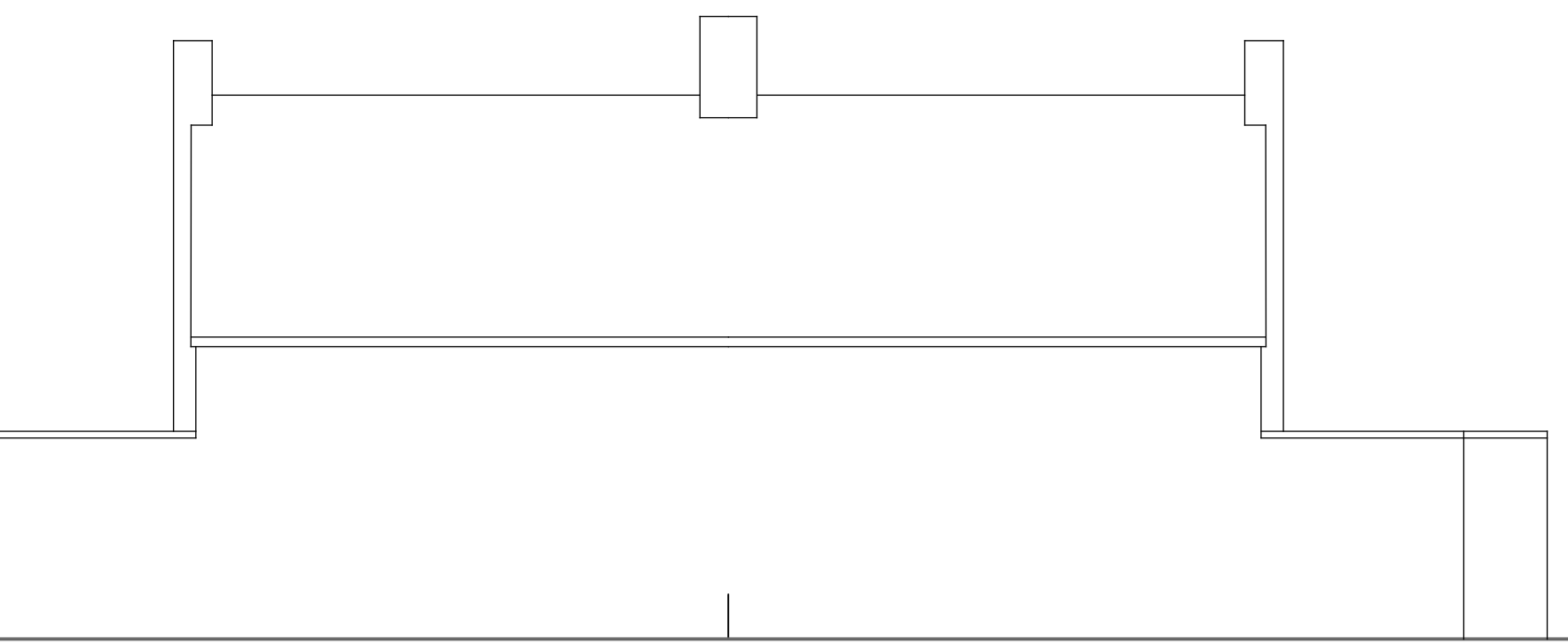

FRONT ELEVATION

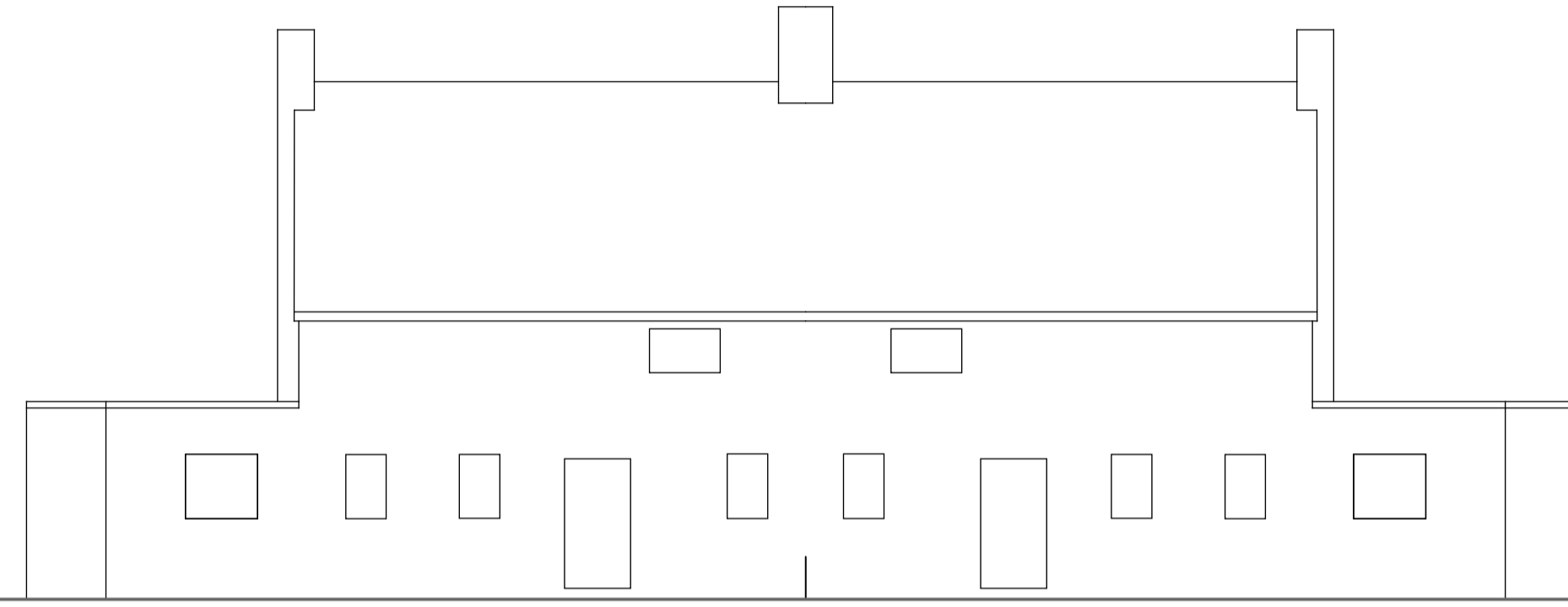

EXISTING HOUSES



EXISTING HOUSES



EXISTING HOUSES

EXISTING HOUSES



LOCATION PLAN scale 1:1250

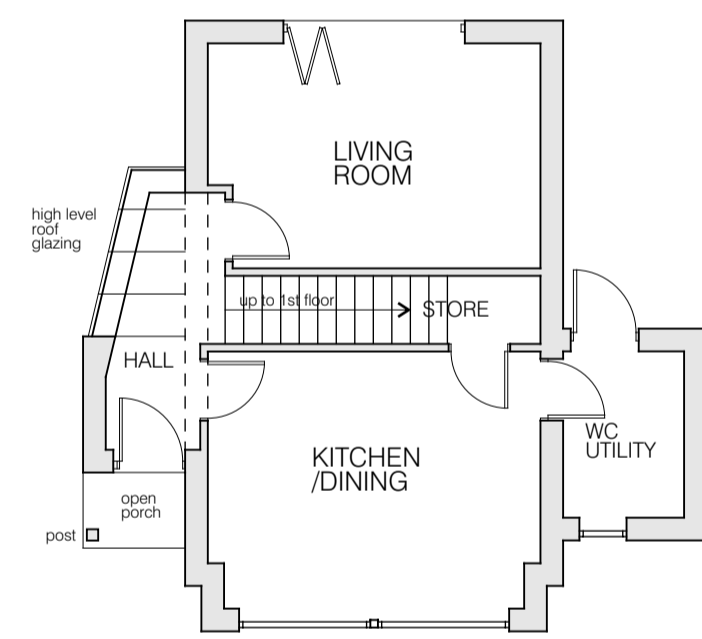

GROUND FLOOR PLAN

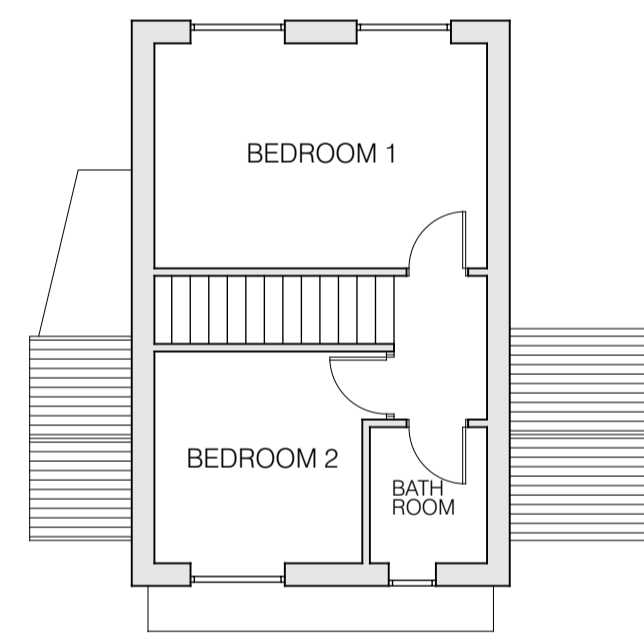

FIRST FLOOR PLAN

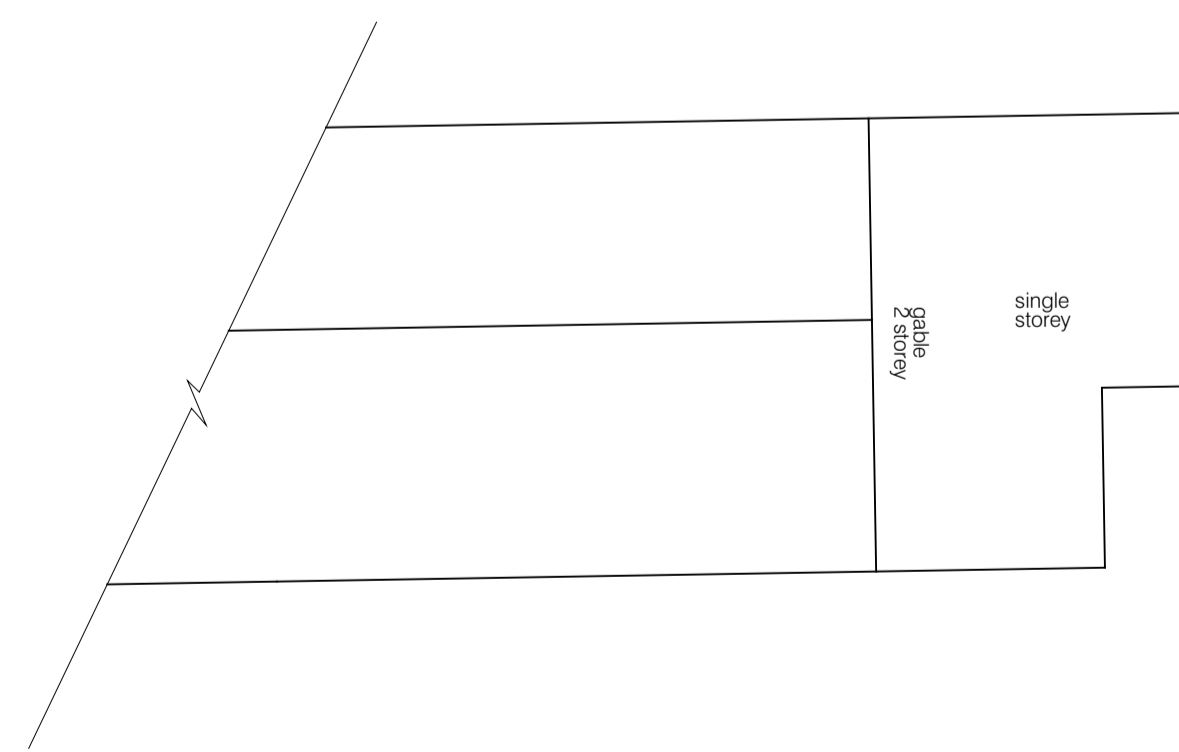

SCALE 1:100 @ A1

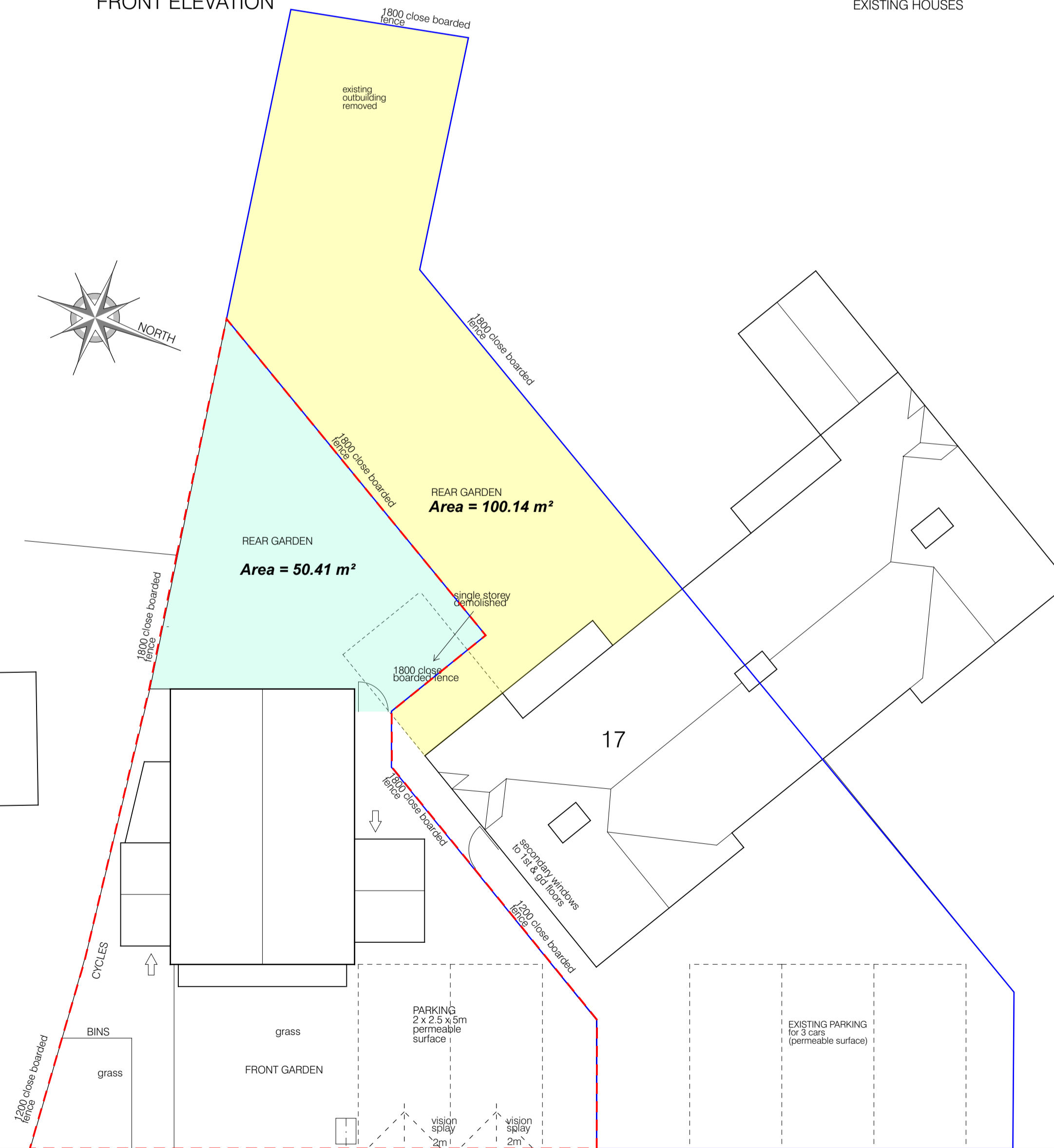

SITE PLAN scale 1:100

Appendix 2

Ai DESIGN Oxford

David Williams dipl arch (Oxford)
33 SUNDERLAND AVENUE
OXFORD OX2 8DT
email - aidesignoxford@gmail.com
website - www.aidesignoxford.co.uk
01865 516024
07779994190

land adjoining 17 YORK ROAD
WEST HAGBOURNE
PROPOSED 2 BEDROOM HOUSE

SCALE 1:100 @ A1
DRAWN DW
DATE NOV 2015

433/03

CHECK ALL DIMENSIONS ON SITE

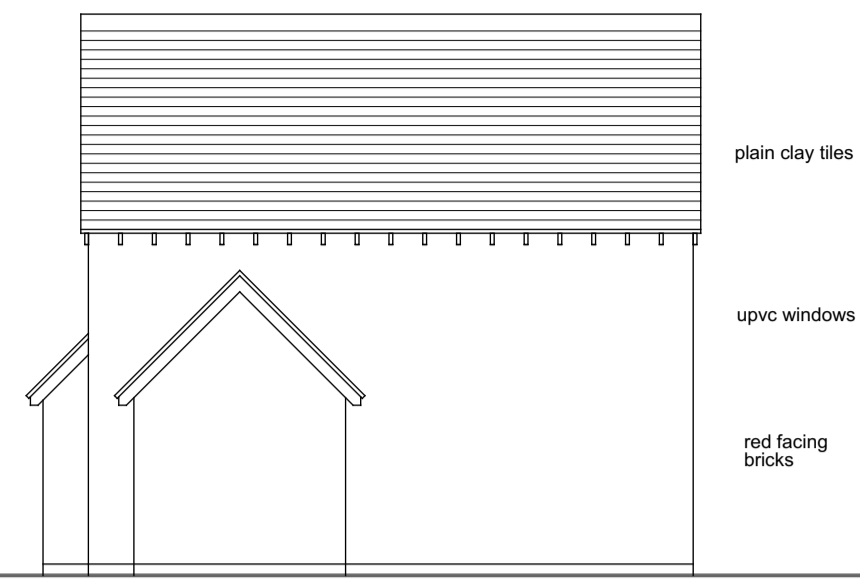

SIDE ELEVATION (NORTH)

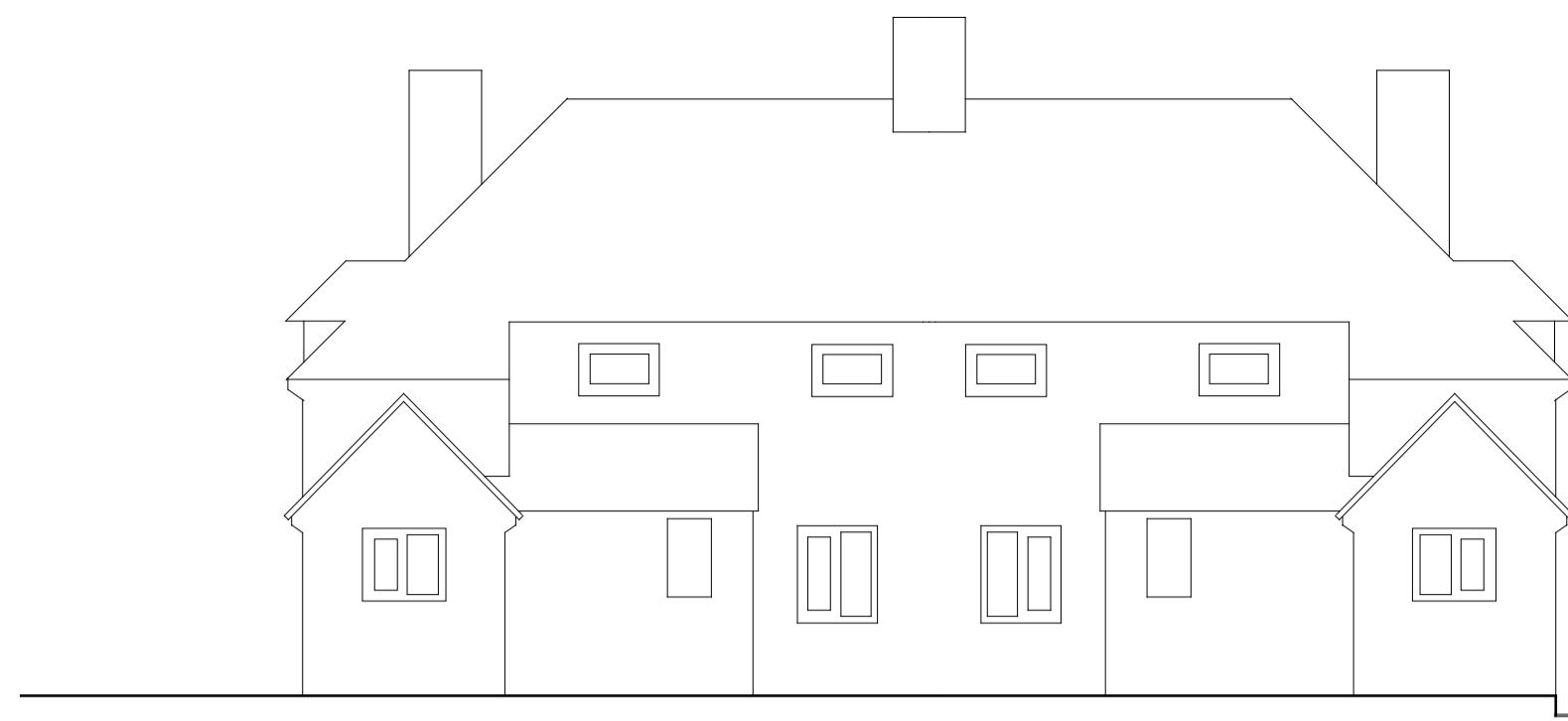

SIDE ELEVATION (SOUTH)

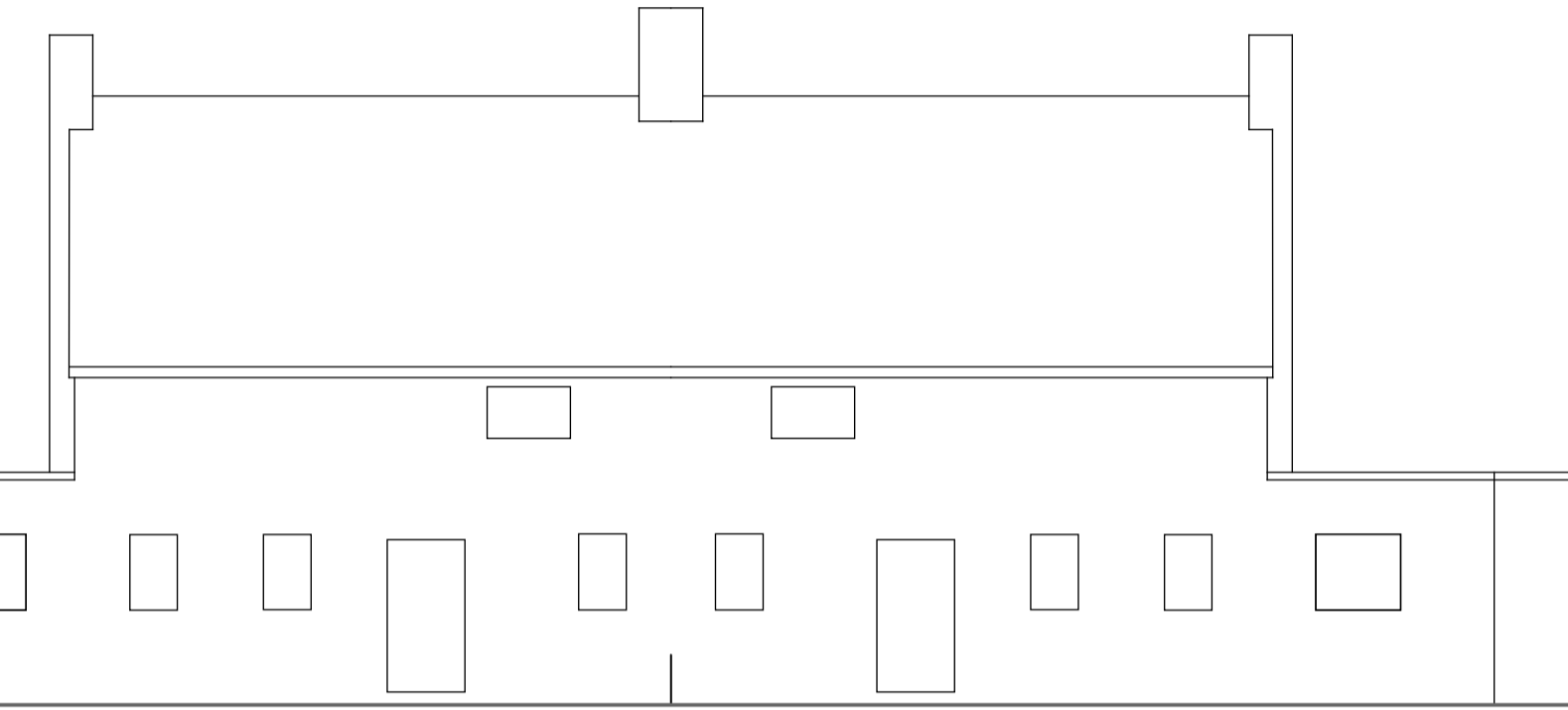

REAR ELEVATION



FRONT ELEVATION



EXISTING HOUSES

EXISTING HOUSES



LOCATION PLAN scale 1:1250

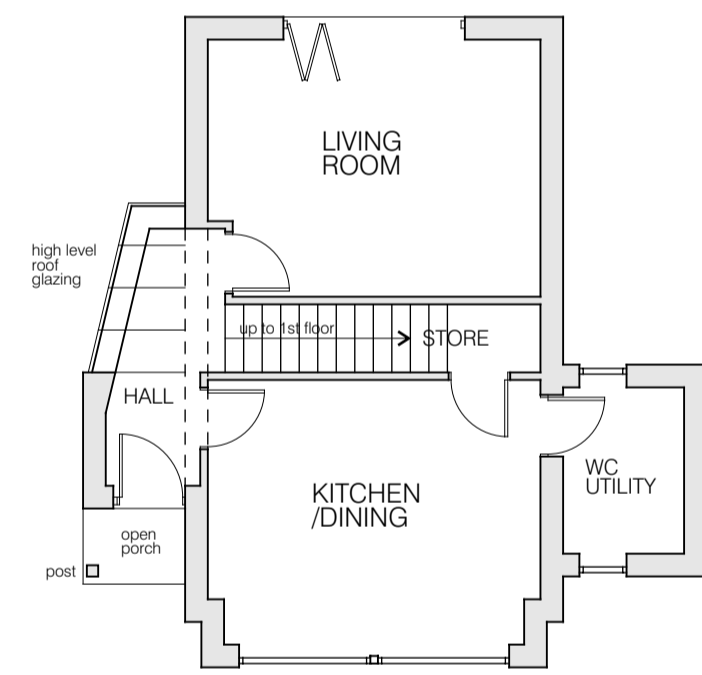

GROUND FLOOR PLAN

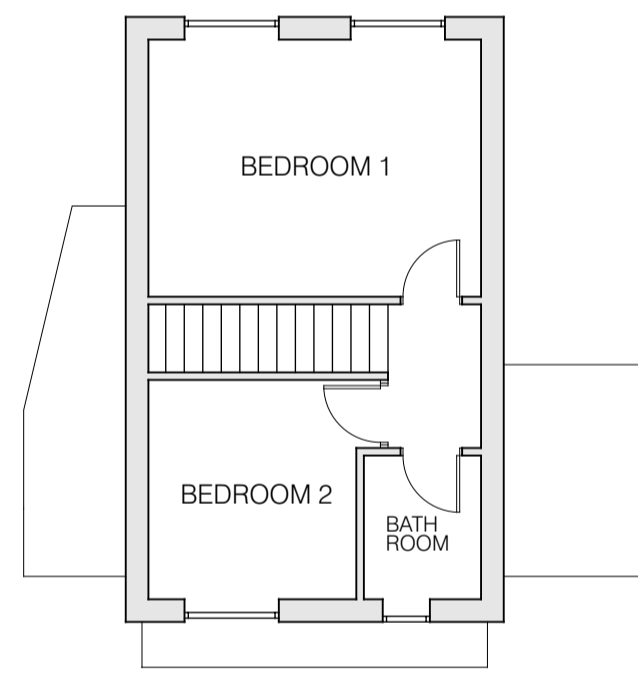

FIRST FLOOR PLAN

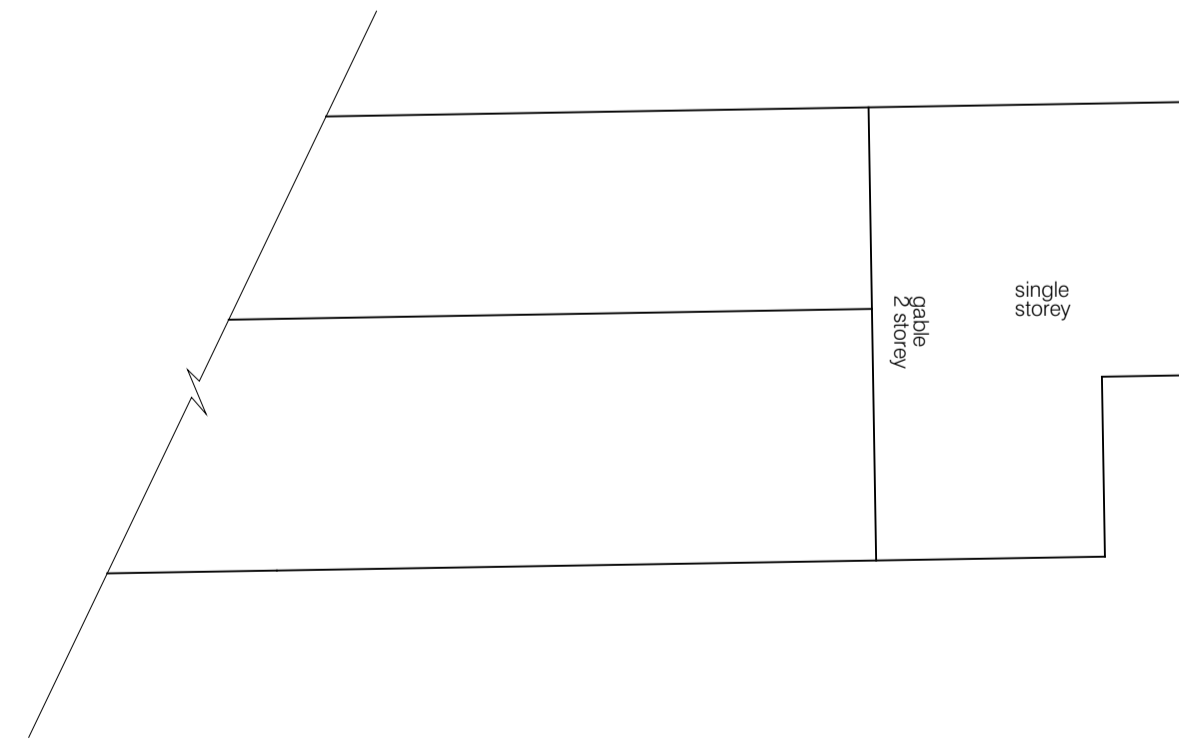

SCALE 1:100 @ A1

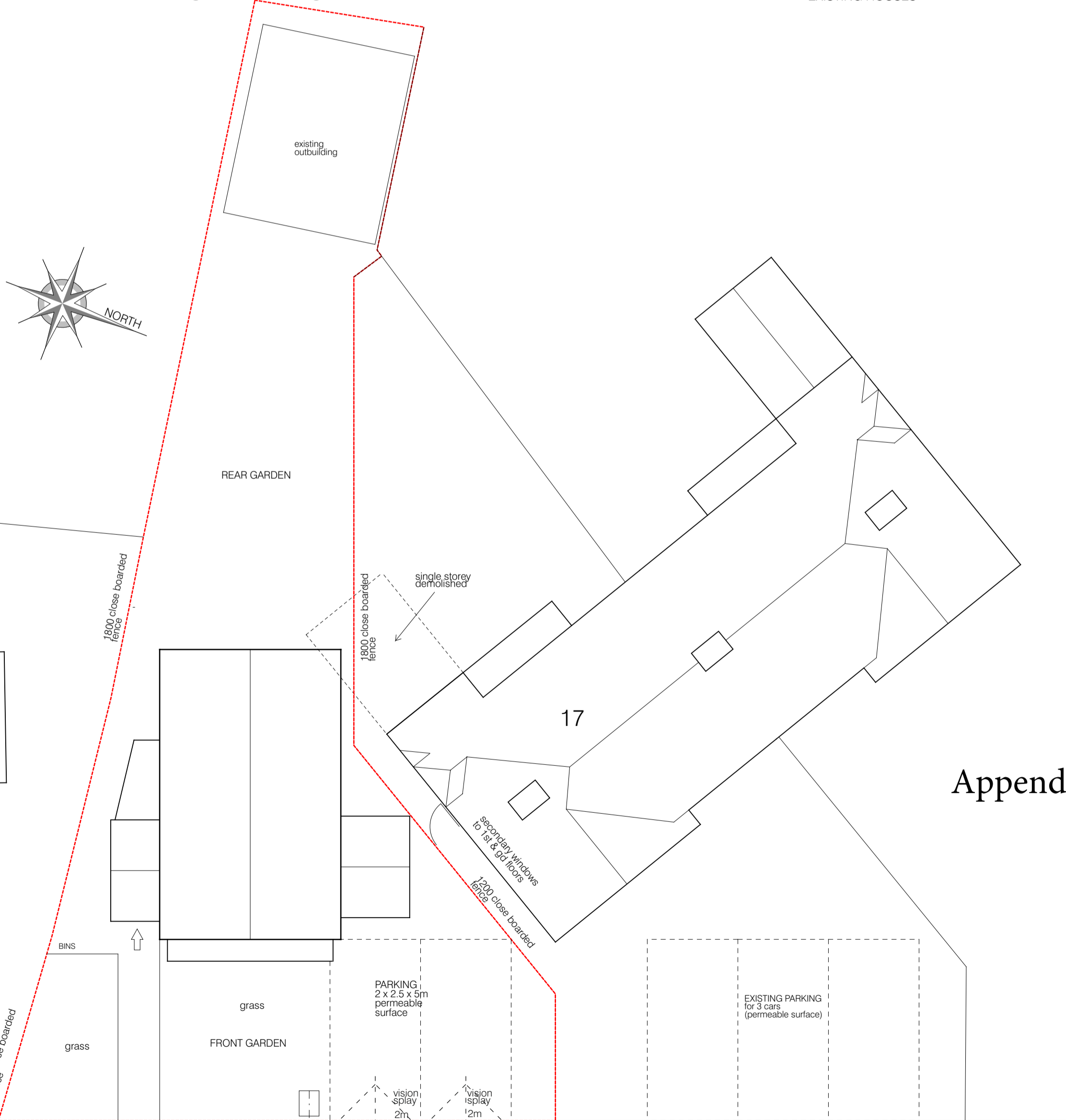

SITE PLAN scale 1:100

YORK ROAD

Appendix 3

APPENDIX 3
REFUSED SCHEME - P15/2909/FUL

Ai DESIGN Oxford

David Williams dipl arch (Oxford)
33 SUNDERLAND AVENUE
OXFORD OX2 8DT
email - aidesignoxford@gmail.com
website - www.aidesignoxford.co.uk
01865 516024
07779994190

land adjoining 17 YORK ROAD
WEST HAGBOURNE
PROPOSED 2 BEDROOM HOUSE

SCALE 1:100 @ A1
DRAWN DW
DATE AUG 2015

433/02

This page is intentionally left blank